

Bethlehem Township Zoning

Current as of October 2015

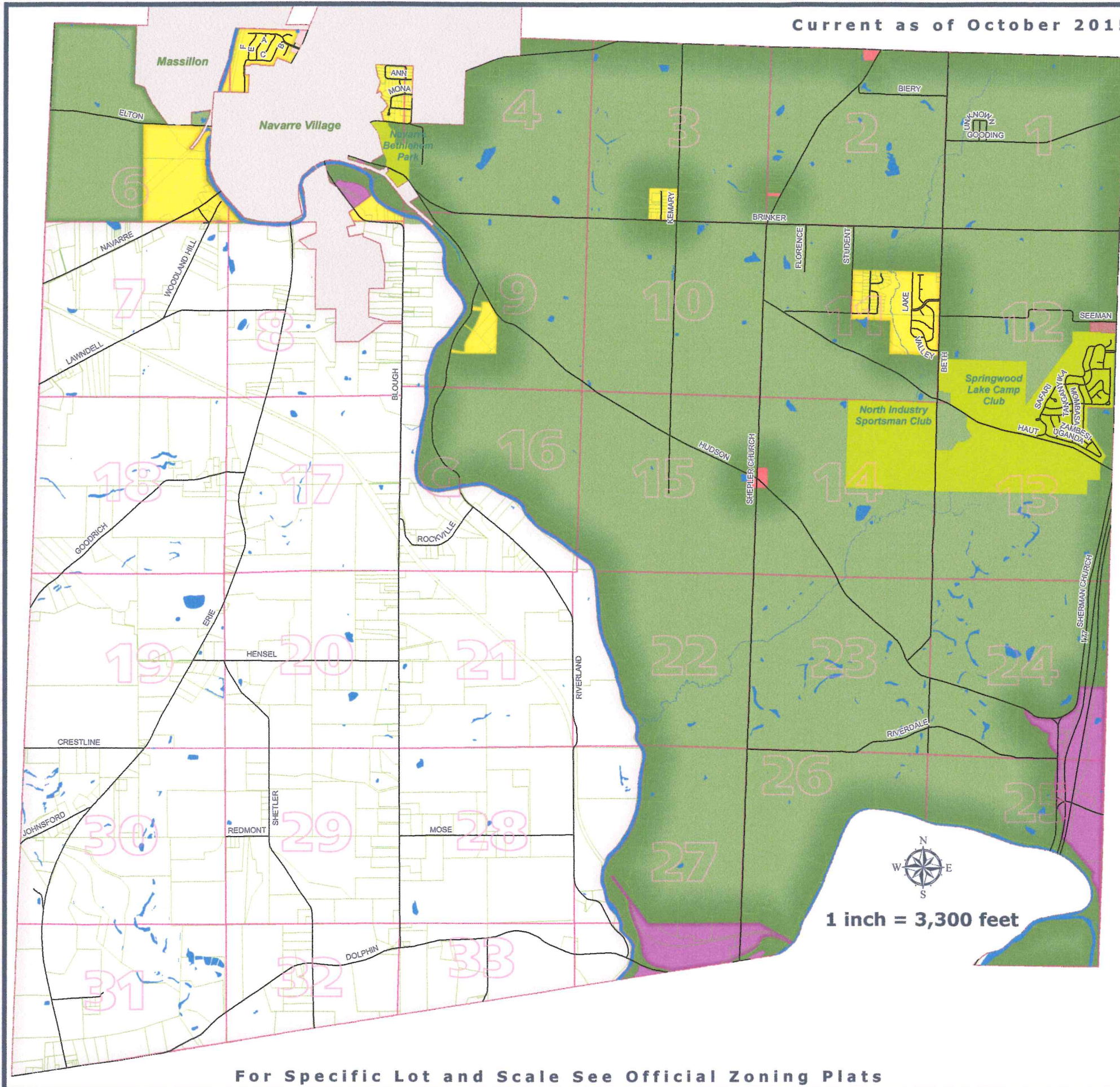

For Specific Lot and Scale See Official Zoning Plats

~A~ ANN 4	~H~ HAUT 1,10,12,13 HENSEL 19,20 HILLSDALE 11 HIPPO 12 HUDSON 4,9,10,14,15,23,24	PYTHON 13
~B~ BAKERFORD 31 BARDELL 33 BETH 1,2,11,12,13,14,23,24 BIERY 1,2 BLOUGH 9,16,17,20,21,28,29,33 BOA 13 BRINKER 1,2,3,4,9,10,11,12 BUSH 12	~I~ I 77 13,24,25	~R~ REDMONT 29,30 RHINO 12 RIVERDALE 23,24,26 RIVERLAND 9,16,21,22,27,34 ROCKVILLE 16,17
~C~ CAMEROON 12 CAPETOWN 13 CARMONT 6 CENTER 6 CHEETA 12 COBRA 12 CONGO 13 CRESTLINE 19,30 CROCODILE 12	~J~ JEAN 4 JOHNSFORD 30	~S~ SAFARI 12,13 SEEMAN 11,12 SHEPLER CHURCH 2,10,11,14,15,22,23,26,27 SHERMAN 11 SHERMAN CHURCH 1,12,13,24,25 SHETLER 19,20,29,32 STUDENT 11 SWAHALI 12,13
~D~ DOLPHIN 27,31,32,33,34	~K~ KEMARY 3,10,15	~T~ TANGANYIKA 12,13 TERRACE 11
~E~ ELEPHANT 12 ELTON 6 ERIE 17,19,20,30,31	~L~ LAKE 11 LAKEHILL 11 LAWNDELL 7 LINA 4 LION 12 LOEPARD 12	~U~ UGANDA 13
~F~ FLORENCE 11 FOHL 3,4	~M~ MAPLEHILL 11 MOMBASA 12,13 MONA 4 MOSE 27,28,29	~V~ VALLEY 11,12
~G~ GOODING 1,2 GOODRICH 17,18,19 GRACEMONT 25 GREGORY 4	~N~ NAIROBI 13 NAIROBI 6,7,13 NAVARRE 6 NAVARRE 7	~W~ WATUSI 12 WERSTLER 3,10 WOODLAKE 11 WOODLAND HILL 6,7 WOODLAND HILL RD SW ACCESS 6,7 WOOSTER 6
	~O~ OVERDELL 30	~Z~ ZAMBESI ,13 ZEBRA STRIP 12
	~P~ PANTHER 12 PYGMY 13	

- R-R Rural Residential**
- R-1 Single Family Low Density Suburban Residential**
- R-2 One and Two Family Low Density Urban Residential**
- R-3 Medium Density Multi-Family Residential**
- R-5 Planned Unit Development**
- B-1 Suburban Office**
- B-2 Neighborhood Business**
- B-3 Community Business**
- I-1 Industrial**
- No Zoning Adopted**

Zoning resolution adopted November 20, 1973
Amended July 19, 1989
and December 19, 1996

Prepared by
STARK COUNTY REGIONAL
PLANNING COMMISSION